GURU GURU

Doppelrequiem für Steve Jobs und Karlheinz Stockhausen

Annesley Black/ Robin Hoffmann

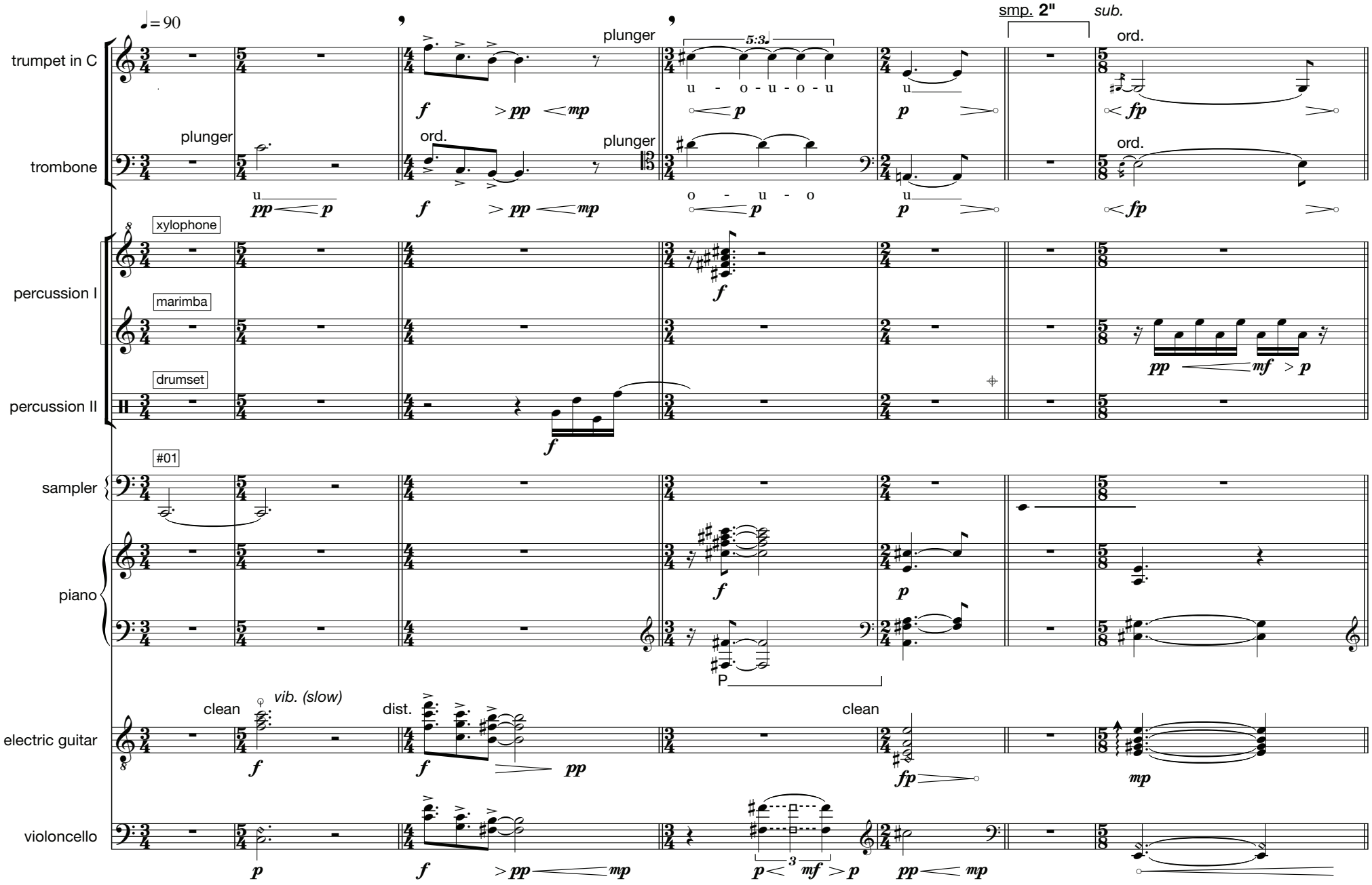

© Edition Juliane Klein 2013